WHEN THE SAINTS - Bb

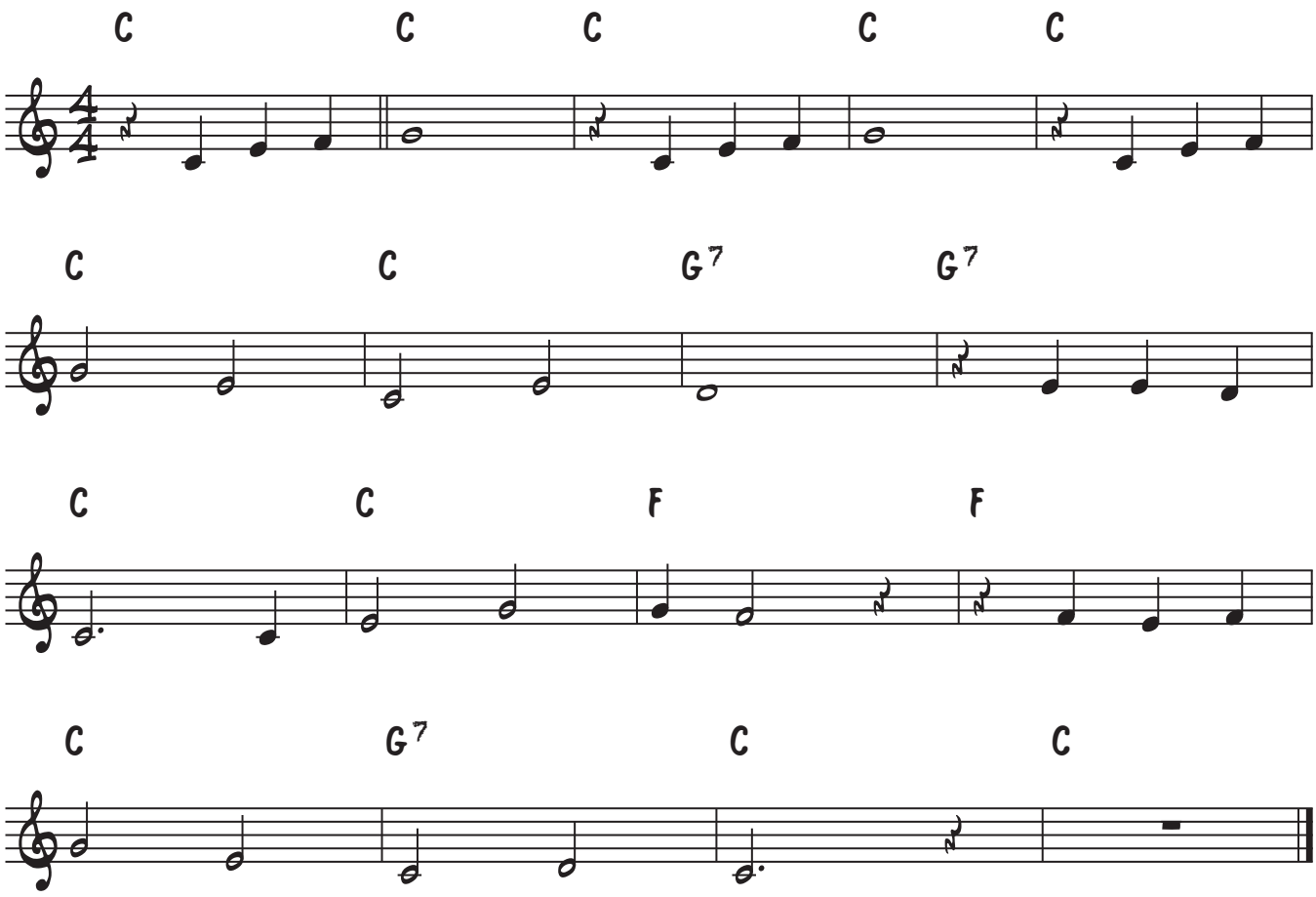

WHEN THE SAINTS - BASS CLEF

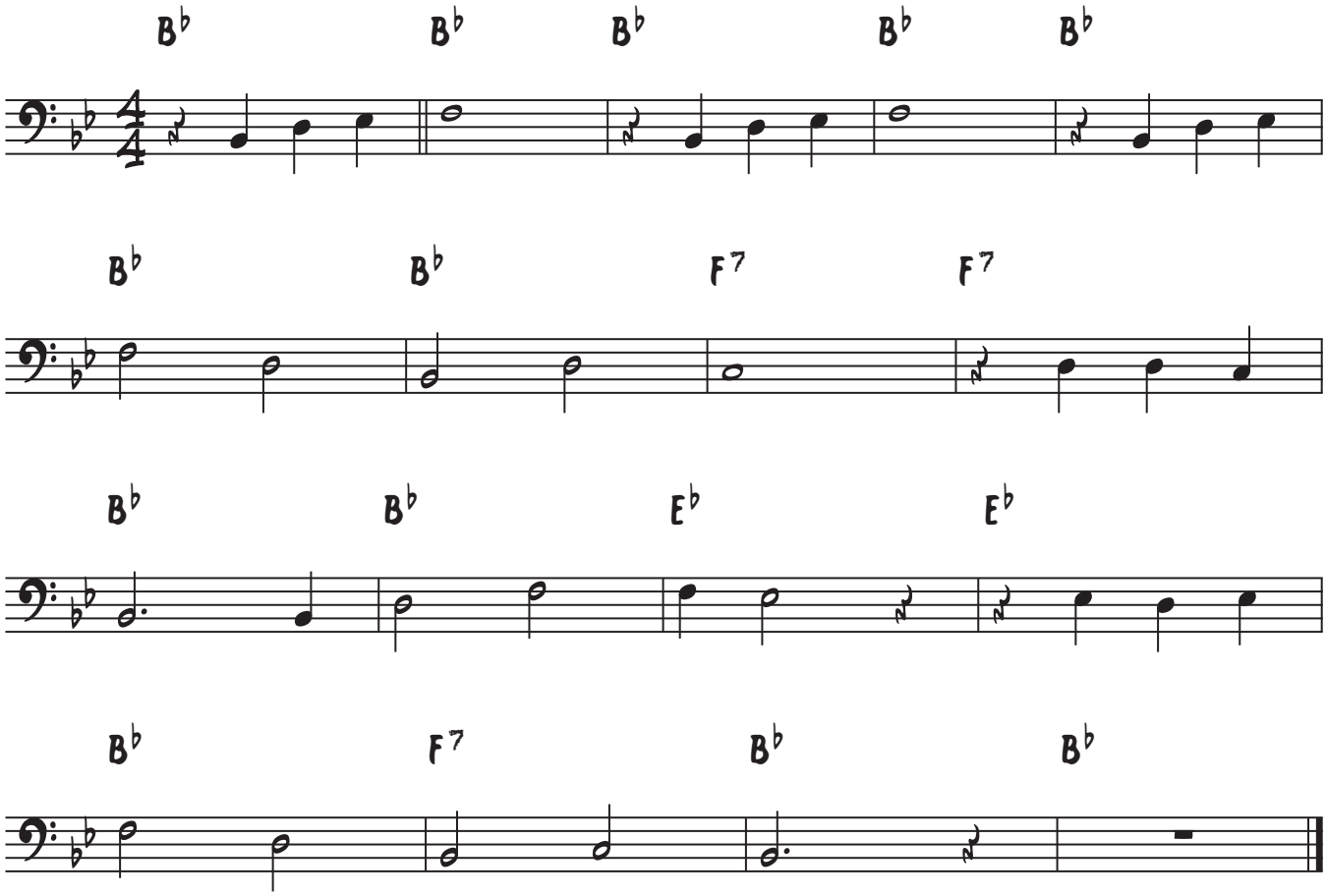

WHEN THE SAINTS - CONCERT PITCH

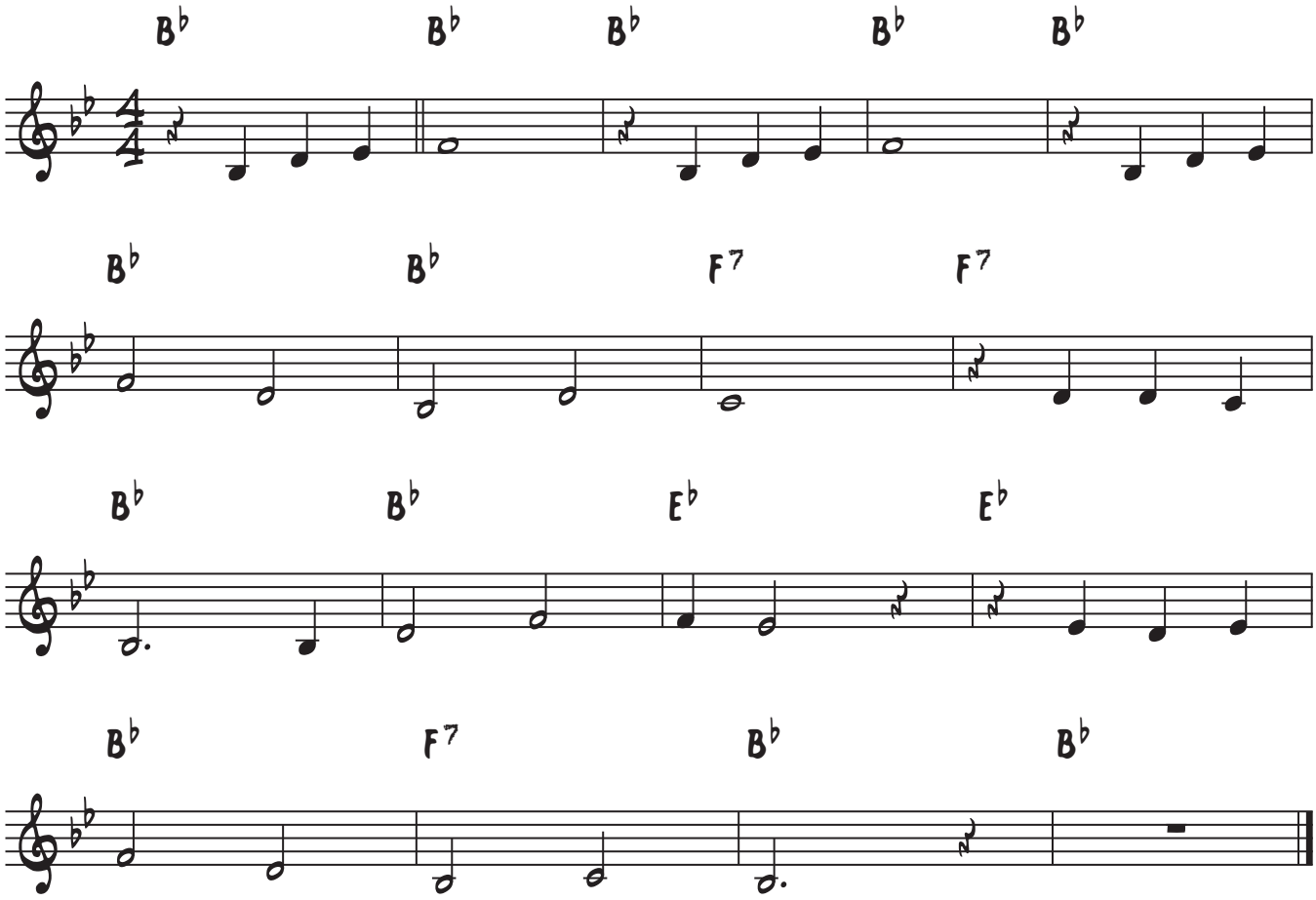
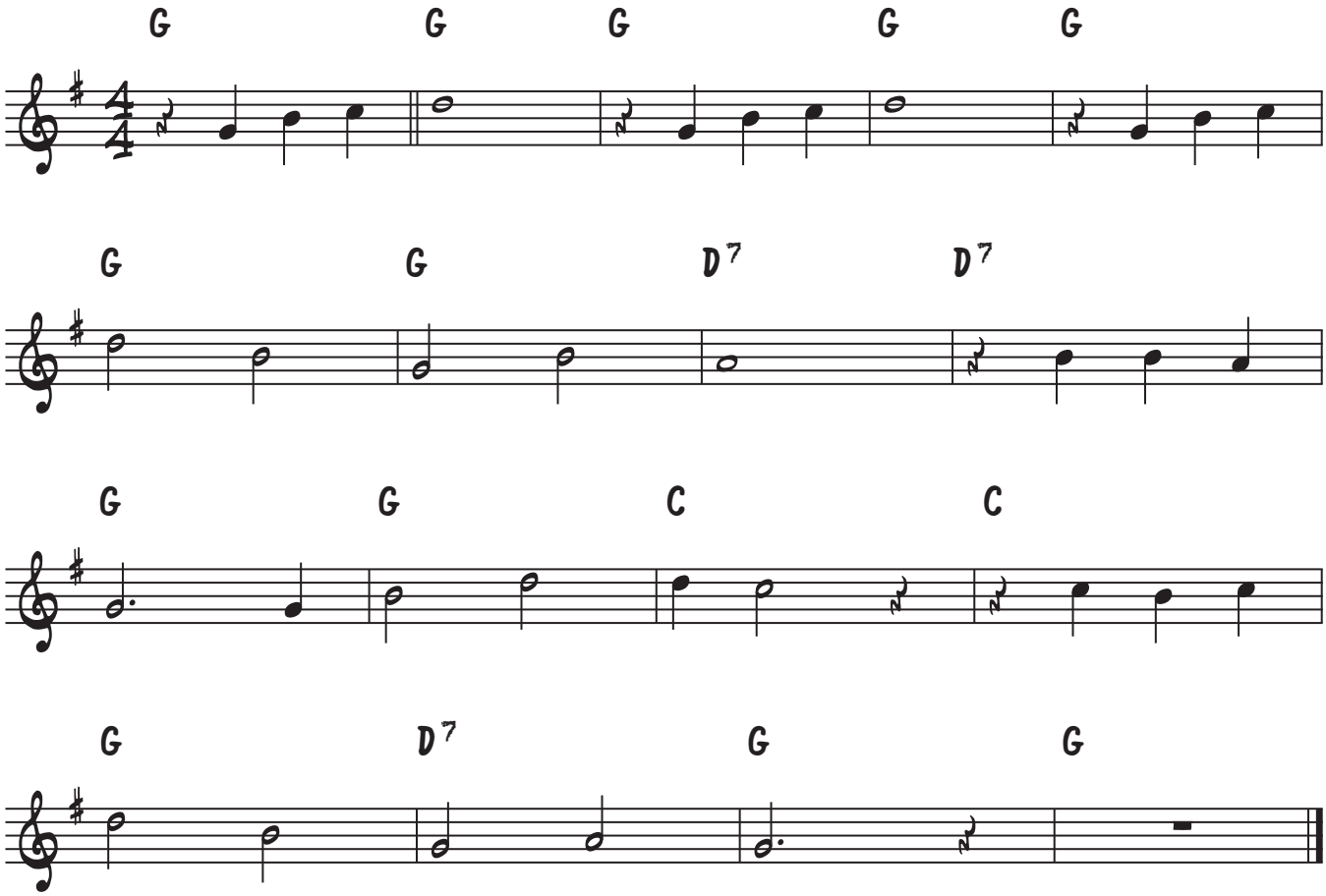
WHEN THE SAINTS - Eb